

## TRAVEL DIRECTIONS

LARKFIELD VILLAGE HALL  
New Hythe Lane, Kent, ME20 6PU

### M20 Junction 4

Follow A228 towards Rochester

At traffic lights filter right turn (signposted New Hythe, Larkfield, Lunsford Park)

Continue for 0.7 miles to roundabout

Take 3rd exit into New Hythe Lane

After 0.3 miles (past Larkfield Leisure Centre on the right),

Take right turn, opposite Church, into Larkfield Village Hall

*NB: Please do not confuse Larkfield Village Hall with Larkfield Leisure Centre*

## SHOW DATES

In 2026 The London will be celebrating **135 years**  
so please keep an eye on our Facebook page for further details

Championship Show  
Sunday 11th January 2026  
Judge: Graham Godfrey

## CASH TRANSACTIONS

With the exception of Auction bids over £10.00 which may be made by  
PayPal, all show purchases and transactions are CASH only  
Please bring your notes and coins on the day!



Collated & Printed by  
[www.haveadogday.co.uk](http://www.haveadogday.co.uk)  
07836 325125

(Founded 1891)  
President: Alison Barnsby

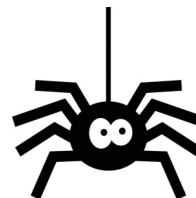

(Incorporating the North  
London Bulldog Association)

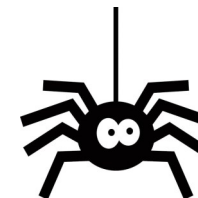

## SCHEDULE OF UNBENCHED MEMBERS LIMITED SINGLE BREED SHOW

*To be held under Kennel Club Limited Rules & Show Regulations  
Only undocked dogs and legally docked dogs may be entered for exhibition at this show  
Challenge Certificate / CAC / CACIB / Green Star winners are not eligible for entry*

**At Larkfield Village Hall**  
**New Hythe Lane, Kent, ME20 6PU**

**On Sunday 26th October 2025**

Show Opens: 9.30am

Judging: 10.00am

**Judge: Andy Downs (Fortis Bulldogs)**

*All Judges at this show agree to abide by the following statement:  
"In assessing dogs, judges must penalise any features or exaggerations which they  
consider would be detrimental to the soundness, health and well being of the dog"*

### Jurisdiction and Responsibilities

The Officers and Committee members of the society holding the licence are deemed responsible for organising and conducting the show safely and in accordance with the Rules and Regulations of the Kennel Club and agree to abide by and adopt any decision of the Board or any authority to whom the Board may delegate its powers subject to the conditions of Regulation F17. In so doing those appointed as officers and committee members accept that they are jointly and severally responsible for the organisation of the show and that this is a binding undertaking (vide Kennel Club General Show Regulations F4 and F5)



Entries & fees to the printer  
Have A Dog Day

63 Wareham Grove, Dodworth, S75 3LU  
T: 07836 325125 E: [vikki@haveadogday.co.uk](mailto:vikki@haveadogday.co.uk)

Show enquiries to Hon Secretary: Anna Strowger  
T: 07814 660960 E: [londonbulldog39@gmail.com](mailto:londonbulldog39@gmail.com)



**Postal Entries Close: Friday 3rd October 2025**  
**On-Line Entries Close: Friday 10th October 2025 (midnight)**

*All wins up to & including 26th September 2025 must be counted when entering any class*

**[www.haveadogday.co.uk](http://www.haveadogday.co.uk)**

*For any on-line queries please contact HADD on 07836 325125*

## OUR JUDGE - ANDY DOWNS



I was first introduced to bulldogs at a young age as a relative had one and a love for this iconic breed began. I was brought up around dogs. My first bulldog was a rescue nearly 10 years ago and my first 'show dog' was nearly 7 years ago, this ignited the real passion for the breed with health a paramount factor. I am currently on the South of England Bulldog Society committee. I was very excited to start showing and feel I have done relatively well obtaining 2 stud book numbers and many placings. I also tried my hand at handling classes and qualified for the national final at Bath and awarded reserve on the day.

I decided to educate myself thoroughly in the breed before I started judging going to every seminar regarding the breed, reading the history and passing all necessary examinations required. Although I feel there always something new to add to my knowledge and listen closely to the older patrons of the breed.

I am over the moon to have this opportunity to judge at this well known club that holds a very special place in my heart; this is where I obtained the information to buy my first show dog and later my first show. I promise to judge fairly the breed we all love and hope it's an enjoyable day for all.

## CLASSIFICATION

1	Baby Puppy Dog	2	Baby Puppy Bitch
	<i>Followed by Best Baby Puppy in Show</i>		
3	Veteran Dog / Bitch	11	Minor Puppy Bitch
4	Minor Puppy Dog	12	Puppy Bitch
5	Puppy Dog	13	Junior Bitch
6	Junior Dog	14	Novice Bitch
7	Novice Dog	15	Post Graduate Bitch
8	Post Graduate Dog	16	Limit Bitch
9	Limit Dog	17	Open Bitch
10	Open Dog	18	Special Elimination Dog / Bitch

## ENTRY FEES

Members First Entry	£5.00 per Dog
All Subsequent Entries	£1.00 Same Dog per Class
Not For Competition	£2.00 per Dog
<b>Only dogs owned by Members may enter for a Limited Show</b>	
Membership Subscriptions	Single £8.00 / Joint £10.00
Catalogues	£3.00 (Prepaid with entries)
	£4.00 (On the day)

Cheques payable to **HAVE A DOG DAY**

## DEFINITIONS OF CLASSES

Wins at Championship shows in breed classes where Challenge Certificates are not on offer shall be counted as wins at Open Shows.

In the case of a dog owned in partnership and entered in Members' classes or competing for Members' Specials each partner must at the time of entry be a member of the Society.

In estimating the number of awards won, all wins up to and including the seventh day before the first closing date shall be counted when entering for any class i.e. **26th September 2025**.

Wins in Variety classes do not count for entry in Breed classes but when entering in Variety classes, wins in both Breed and Variety classes must be counted. First prizes awarded in any classes defined as Special do not count towards eligibility.

If an exhibitor reports before the judging of a class or classes that a dog has been entered which is ineligible, the exhibitor may choose one of the following options:

(1) Withdrawal

The dog may be withdrawn from competition subject to the conditions of regulation F(1)19.

(2) Transfer

a) If a dog is ineligible for a class or classes as regards its colour, sex, weight or height the Show Secretary shall transfer it to the equivalent class or classes for the correct colour, sex, weight or height and, in the event of there being no equivalent class, Minor Puppy and Puppy excepted to the Open class for the correct colour, sex, weight or height.

b) For an exhibit entered incorrectly in a Minor Puppy Class, Puppy Class or Junior Class, which is over age but under twelve calendar months of age, eighteen calendar months of age or 24 calendar months of age respectively, the Show Secretary shall transfer the exhibit to the Puppy Class, Junior Class or Yearling Class respectively for the correct colour, sex, weight or height and in the event of there being no Puppy, Junior or Yearling Class to the Open Class for the correct colour, sex, weight or height.

c) For any reason other than the above, the Show Secretary shall transfer It to the Open class for the correct colour, sex, weight or height.

d) If an exhibit arrives late and misses a class, even if it is the only class in which the dog is entered, the dog may not be transferred to any other class.

**BABY PUPPY** A baby puppy is a dog of four and less than six calendar months of age on the first day of the show.

**VETERAN** For dogs of not less than seven years of age on the first day of the Show.

**MINOR PUPPY** For dogs of six and not exceeding nine calendar months of age on the first day of the Show.

**PUPPY** For dogs of six and not exceeding twelve calendar months of age on the first day of the Show.

**JUNIOR** For dogs of six and not exceeding eighteen calendar months of age on the first day of the Show.

**NOVICE** For dogs which have not won three or more First Prizes at any Show (Minor Puppy, Special Minor Puppy, Puppy and Special Puppy classes excepted, whether restricted or not).

**POST GRADUATE** For dogs which have not won five or more First Prizes at Championship and Open Shows in Post Graduate, Minor Limit, Mid Limit, Limit and Open classes, whether restricted or not.

**LIMIT** For dogs which have not won seven or more First Prizes in all, at Open and Championship Shows in Limit and Open classes, confined to the breed, whether restricted or not.

**OPEN** For all dogs of the breed for which the class is provided and eligible for entry at the Show.

**SPECIAL ELIMINATION** For dogs entered, competing and not having won a first prize in any of the previous classes at the show.

**NOT FOR COMPETITION** Societies may at their discretion, accept Not for Competition entries. Societies may accept such entries from breeds of dog not included within the title of the Society and at Shows held over more than one day, such entries may be accepted on any day from any breed.

## REGULATIONS FOR THE PREPARATION OF DOGS FOR EXHIBITION F(B)

- 1 These regulations must be observed when a dog is prepared for exhibition and/or exhibited at any Kennel Club Licensed event. Objections may be referred to the Board for disciplinary action under these Show Regulations and/or disciplinary action under Kennel Club Rule A11.
  - (a) a dog found to have been exhibited in breach of these Regulations will automatically be disqualified from exhibition at the show and from any award gained thereat.
  - (b) Unless the exhibitor provides a satisfactory explanation for the dog being exhibited in breach of these Regulations then he/she may be subject to further penalties of either a fine or as listed under Rule A11.
- 2
  - (a) No substance which alters the natural colour, texture or body of the coat may be present in the dog's coat for any purpose at any time during the show. No substance which alters the natural colour of any external part of the dog may be present on the dog for any purpose at any time during the show.
  - (b) Any other substance (other than water) which may be used in the preparation of a dog for exhibition must not be allowed to remain in the coat at the time of exhibition.
- 3 No act or operation which alters the natural conformation of a dog or any part thereof may be performed except:
  - (a) Operations certified to the satisfaction of the Board.
  - (b) The removal of dew claws of any breed.
  - (c) Operations to prevent breeding provided that such operations are notified to the Kennel Club before neutered dogs are shown.Nor must anything be done calculated in the opinion of the Board to deceive.
- 4 The Board without previous notice may order an examination of any dog or dogs at any show. Any examination thus ordered will be made by a person having executive authority who shall have a written directive from the Kennel Club in their possession. Samples may be taken for further examination and analysis.
- 5 An individual has the right to lodge an objection to a dog only if he/she is the owner or handler of a dog competing in the same breed or class. An objection may however, be lodged by an official of the show or any anyone so deputed by the Kennel Club. It will be the responsibility of the individual who lodges the objection or the official (as appropriate) to substantiate the grounds for the objection. The Kennel Club will substantiate the grounds for an objection made on its behalf.
- 6 Any objection by an individual related to an infringement of these Regulations must be made in writing to the Show Secretary at his/her office before the close of the Show & the individual must produce evidence of identity at the time of lodging the complaint.

The attention of exhibitors is drawn to the fact that any advertisement for a coat preparation or shampoo or similar either in the Schedule or Catalogue does not imply that the use of such a preparation may not contravene Kennel Club Regulations for the Preparation of dogs for Exhibition F. This also applies to any coat preparation or shampoo or similar on sale at the Show. The attention of exhibitors is directed to the Declaration they are required to sign on the entry form.

Parents are respectfully asked to be particularly responsible regarding the safety and behaviour of babies and young children.

PLEASE NOTE: Parents will be held responsible for the actions of children at all times whilst in the precincts of the show.

PLEASE NOTE: KC rule require that exhibitor numbers must be displayed on all cages/crates. Each exhibitor is responsible for putting identification on their own cages/crates. Original ring number cards as provided by the society must not be used for this purpose.

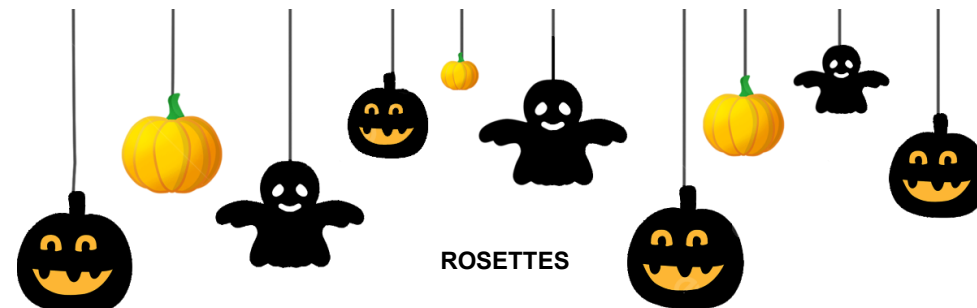

Best in Show, Reserve Best in Show, Best Opposite Sex  
Best Puppy in Show, Best Veteran in Show  
*(from any eligible unbeaten respective puppies & veterans)*  
Best Dog & Best Bitch  
Reserve Best Dog & Reserve Best Bitch  
Best Puppy Dog & Best Puppy Bitch  
*(from any eligible unbeaten puppies)*  
Best Baby Puppy in Show  
1st - VHC in ALL Classes

## SPONSORSHIPS

Class sponsorships for rosettes are greatly appreciated and will be acknowledged in the catalogue - £5.00 per class

£20.00 Best Dog, £20.00 Best Bitch, £10.00 Best Puppy  
£25.00 Winner of Class 18 (Special Elimination)  
Sponsored by Miss S Jay

Veteran Prize Money sponsored by Hillplace Bulldogs

£20.00 Basset-Smith Sweepstake  
In memory of Miss Joyce Basset-Smith the winner of one dog class and  
one bitch class will receive £10.00  
These classes will be drawn at the show before judging

Best Dog & Best Bitch sponsored by Bulldog Holidays

Reserve Best Dog & Reserve Best Bitch sponsored by Mrs J Gee

Best Puppy Dog & Best Puppy Bitch sponsored by Mrs Alison Barnsby

Best Baby Puppy in Show sponsored by Mrs Alison Barnsby

## CUPS AND TROPHIES

(Confined to Members at time of entry & to be held for one year)

<u>Trophy</u>	<u>Awarded for</u>
1. The James Jay Memorial Trophy	Best Veteran
2. The Ikeda Minor Puppy Trophy	Winner of Minor Puppy Dog Class
3. Tank's Tankard	Winner of Minor Puppy Bitch Class
4. The Detrot Model	Winner of Puppy Dog Class
5. The Detiot Trophy	Winner of Puppy Bitch Class
6. The Luri Tankard	Junior Dog
7. The Hazle Sweet Bowl	Junior Bitch
8. The Barney Rubble Trophy	Novice Dog
9. The Hazle Goblet	Novice Bitch
10. The Geordie Model	Best Novice (Owner never having won a CC)
11. The Hazle Trophy	Post Graduate Dog
12. The Byloes Cup	Post Graduate Bitch
13. The Auburncrest Cup	Limit Dog
14. The Helen Kennedy Memorial Trophy	Limit Bitch
15. The Targe Memorial Trophy	Open Dog
16. The Shinfield Shield	Open Bitch
17. The Northern California Tankard	Baby Puppy Dog
18. The White Rose Cup	Baby Puppy Bitch
19. The Big Ben of Thorndene Ewer	Best Special Elimination
20. The John Barnard Memorial Trophy	Best in Show
21. The Dorothy Nichols Memorial Trophy	Best Opposite Sex
22. The Wumberlog Trophy	Reserve Best in Show
23. The Ethel E Smith Memorial Cup	Best Puppy in Show

Points awarded at the Show will count towards the

ALLENE MASSENGALE & DR. EDWARD VARDEN MEMORIAL TROPHIES  
for the Dog & Bitch gaining most points at the Society's three shows during the year

## HON VETERINARY SURGEON ON CALL

Newnham Court Veterinary Group  
Bearsted Road, Weaving, Nr Maidstone, Kent, ME14 5EL  
T: 01622 734555

## RULES AND REGULATIONS

1. The Show will open at 9.30am
2. Dogs will be received at any time but it is the exhibitor's responsibility to ensure that exhibits are available for judging when required.
3. Judging will commence at 10.00am.
4. Exhibits may be removed from the Show after their judging has been completed. The Show will close half an hour after all judging has been completed.
5. Entry Fees: Members £5.00/Dog, Subsequent Entries £1.00/Same Dog, NFC £2.00. On-line entries at [www.haveadogday.co.uk](http://www.haveadogday.co.uk)
6. There will be prize money on offer at this show - details in the schedule.
7. The Committee reserves to itself the right to refuse entries.
8. Puppies under four calendar months of age on the first day of the show are not eligible for exhibition.
9. The mating of bitches within the precincts of the show are strictly forbidden.
10. Where a Best Puppy in Show competition is scheduled the Best Puppy in Show is a puppy which has competed and is unbeaten by any other puppy exhibited at the same show. A puppy is a dog of six and not exceeding twelve calendar months of age on the first day of the Show. The selection of Best in Show may follow the selection of Best Puppy in Show and Best Veteran in Show (if scheduled) respectively. Where the Best in Show is a puppy it may, at the discretion of the judge, be awarded Best Puppy in Show. Where the Reserve Best in Show is a puppy which has only been beaten by an adult dog it may, at the discretion of the judge, be Best Puppy in Show. A Baby Puppy is a dog of four and less than six calendar months of age on the first day of the show. Baby Puppy classes may be scheduled at any breed club show. Any Variety Baby Puppy classes may be scheduled at any breed club show. Best Baby Puppy in Breed may be declared in each breed from the dogs entered in the Baby Puppy breed classes. There must be no progression to further competition.
11. Best in Show must be selected from the exhibits declared Best of Sex. If a Reserve Best in Show is to be selected, the eligible dogs are those declared Best Opposite Sex and the Reserve Best of Sex to the exhibit declared Best in Show.
12. Exhibits will not be admitted to Best in Show competition after a period of ten minutes has elapsed since the announcement that exhibits are required for judging, unless they have been unavoidably delayed by previous judging not being completed on time, and then only with the special permission of the Show Management.
13. Exhibitors must not pick up dogs by their tails and leads when lifting them nor handle a dog in a manner which causes its feet not touch the ground when on the move. This is not acceptable. Exhibitors should note that such practice would constitute harsh handling and reports of such practice will be referred to the Committee under Kennel Club Show Regulation F11.
14. All exhibitors must be familiar with Kennel Club Regulation F (Annex B) Regulations for the Preparation of Dogs for Exhibition.
15. All dogs resident outside the UK must be issued with a Kennel Club Authority to Compete number before entry to the show/event can be made. All overseas entries without an Authority to Compete number will be returned to the exhibitor/competitor.
16. DOGS IN VEHICLES ON HOT DAYS - see reverse of Entry Form.
17. Anyone whose dog is entered at a Kennel Club licensed event should take all reasonable steps to ensure the needs of their dog(s) are met, and should not put a dog's health and welfare at risk by any action, default, omission or otherwise. Breach of Kennel Club Regulations in this respect may be referred to the Board for disciplinary action under the Kennel Club Rules and Regulations. The use of pinch collars, electronic shock collars, or prong collars, is not permitted at any show licensed by the Kennel Club. This shall apply at the venue or within the precincts of the show.
18. Not for Competition entries will be accepted. Details of each dog so entered must be recorded on the entry form and must be Kennel Club registered.
19. No modifications will be made to the schedule except by permission of the Board of the Kennel Club, which will be followed by advertisement in the Canine press wherever possible.
20. An exhibitor or competitor should ensure that contact details for any handler are available and must be provided upon request in any investigation of a breach of this regulation by such handler.

## Use of Electrical Equipment at Shows

The Kennel Club is becoming increasingly concerned at the amount of electrical equipment being used by exhibitors at shows, including hair dryers and hair straighteners and other grooming devices. Electrical equipment should not be brought to shows unless absolutely necessary. In rare instances where it might be required, it should be PAT tested and permission sought from the secretary of the show before it is used.

The Kennel Club has also been informed of recent instances of exhibitors commandeering certain areas of a venue in order to have access to power points so as to use electrical grooming equipment. This is totally unacceptable and particularly unfair on the breeds whose allocated areas have been cramped because of this selfish behaviour.

## Security at Shows

In light of recent events the Kennel Club would like to issue a reminder to all Societies of the importance of security at dog shows. The Kennel Club understands that due to the nature of dog shows and the quantity of paraphernalia exhibitors bring it would be extremely difficult for show organisers to take on the issue of security alone, therefore we would reiterate the advice being given by the Police and security services, that everyone in the UK should remain vigilant and this applies to those organising and taking part in dog shows.

The importance of exhibitors feeling that they and their dogs are safe when attending a show cannot be underestimated. We would therefore remind you of the importance of the need for show organisers and exhibitors to remain mindful of potential dangers and that all visitors generally need to be vigilant and alert.

Furthermore the society should provide robust notification informing exhibitors of where to report to should they see anything suspicious or of concern, and of the evacuation procedures in place.

## Right to Refuse Entries

Exhibitors/Competitors are reminded that show societies have the right under Kennel Club Regulation to refuse any entry.

Anyone whose dog is entered at a Kennel Club licensed event should take all reasonable steps to ensure the needs of their dog(s) are met, and should not put a dog's health and welfare at risk by any action, default, omission or otherwise.

Breach of Kennel Club Regulations in this respect may be referred to the Board for disciplinary action under Kennel Club Rules and Regulations.

## Health and Safety

A nominated Safety Officer will be in attendance throughout the show.

The behaviour of a dog or dogs is the responsibility of the owner and not of the organisers or of the public liability insurers.

Exhibitors and spectators are reminded that just as the organisers have a responsibility to ensure the health and safety of all those attending their event, all those present have a duty and responsibility for their own safety. They are therefore expected to take the greatest care to avoid guy ropes, uneven surfaces and other hazards which are inevitable and integral elements of a dog show.

Those bringing and using portable items of equipment such as folding chairs, trolleys, cages, gazebos and grooming tables also have a responsibility to ensure that their tools, equipment and furniture is used and erected safely.

Exhibitors are also reminded that they should wear appropriate clothing and footwear for the prevailing conditions on the site. Exhibitors show at their own risk and if they consider conditions are not ideal or are unsafe they may withdraw their dog/s from classes.

## DOGS IN VEHICLES ON HOT DAYS

Your dog is vulnerable and at risk during hot weather and the Kennel Club offers the following guidance to help guide you through the do's and don'ts travelling to and whilst at KC licensed events.

- When travelling to a show please take a moment to consider whether the route to the show is on a busy holiday route, and leave earlier to avoid increased time in traffic jams
- If your vehicle is not air-conditioned seriously consider whether travelling to the show is a good idea at all
- The vehicle should be as fully ventilated as possible, and plenty of stops should be taken, with lots of water available to drink
- Ensure your dog is not sitting in full sunlight. There should be plenty of free flowing air around the dog
- When at the show, never leave your dog in the vehicle
- Keep the dog in the shade - take your own shade for example a large umbrella and always have plenty of water available to drink so your dog stays well hydrated
- Avoid your dog taking part in unnecessary exertion, or from standing in exposed sunlight for extended lengths of time

Remember, if you feel hot your dog is very likely to feel much hotter and dehydrated, and this could lead to dire results. Please look after your dog's welfare.

**WARNING IF YOUR DOG IS FOUND TO BE AT RISK FORCIBLE ENTRY TO YOUR VEHICLE MAY BE NECESSARY WITHOUT LIABILITY FOR ANY DAMAGE CAUSED**

**Your dog is vulnerable and AT RISK if left in a vehicle in high temperatures and even on days considered as slightly warm**

**Please take care of your dog**

**If your dog is found to be at risk forcible entry to your vehicle may be necessary without liability for any damage caused**

Anyone whose dog is entered at a Kennel Club licensed event should take all reasonable steps to ensure the needs of their dog(s) are met, and should not put a dog's health and welfare at risk by any action, default, omission or otherwise. Breach of Kennel Club Regulations in this respect may be referred to the Board for disciplinary action under Kennel Club Rules and Regulations. The use of pinch collars, electronic shock collars, or prong collars, is not permitted at any show licensed by the Kennel Club. This shall apply at the venue or within the precincts of the show.





## THE LONDON BULLDOG SOCIETY

(Incorporating The North London Bulldog Association)

### MEMBERS UNBENCHED LIMITED SHOW

SUNDAY 26th OCTOBER 2025

Larkfield Village Hall, New Hythe Lane, Kent, ME20 6PU

**INSTRUCTIONS** This form must be used by one person only (or partnership). Writing **MUST BE IN INK OR INDELIBLE PENCIL**. Use one line only for each dog. The name of the dog and all the details as recorded with The Kennel Club must be given on this entry form. If an error is made the dog may be disqualified by the Committee of The Kennel Club. All dogs must be **REGISTERED** at The Kennel Club in the name of the exhibitor. If the registration or transfer of ownership has not been confirmed it must be applied for before the closing date of entries. In case of dispute proof of postage of such applications may be required by The Kennel Club. Puppies under 4 months of age on the first day of the Show cannot be entered for competition. On no account will entries be accepted without fees. If a dog is in the process of Registration or Transfer at the time entry is made, add the letters NAF or TAF as appropriate after it's name. Please put classes in numerical order and USE BLOCK CAPITALS throughout when completing this entry form. The Kennel Club Authority to Compete number (**for dogs registered and resident outside the UK**) must be stated or the entry will be returned. **PLEASE CHECK ALL DETAILS BEFORE POSTING.**

Cheques / POs to be made payable to

#### HAVE A DOG DAY

On-Line Entries at  
[www.haveadogday.co.uk](http://www.haveadogday.co.uk)



Postal Entries Close  
3rd October 2025

On-Line Entries Close  
10th October 2025

#### ENTRY FEES: LIMITED SHOW

..... Members First Entry @ £5.00 per Dog	£ .....
..... Subsequent Entries @ £1.00 per Class (same dog)	£ .....
..... Not For Competition @ £2.00 per Dog	£ .....
..... Subscriptions Single @ £8.00 / Joint @ £10.00	£ .....
..... Pre-Paid Catalogues @ £3.00 ( <i>£4.00 on the day</i> )	£ .....
..... Rosette Sponsorship @ £5.00 per Class	£ .....
<b>TOTAL</b>	<b>£ .....</b>

Cheques/POs to be made payable to: **Have A Dog Day**

*On no account will entries be accepted without fees - £5.00 fee will be charged for any returned cheques*

Registered Name of Dog Add ATC Number if applicable	Breed	Sex	DOB	Breeder (if owner put Exh)	Sire	Dam	Class (s)
ATC No :	B U L D O G						
ATC No :							
ATC No :							
ATC No :							
ATC No :							

I/We agree to submit to and be bound by Kennel Club Limited Rules & Regulations in their present form or as they may be amended from time to time in relation to all canine matters with which the Kennel Club is concerned and that this entry is made upon the basis that all current single or joint registered owners of this dog(s) have authorised/consented to this entry. I/We also undertake to abide by the Regulations of this Show and not to bring to the Show any dog which has contracted or been knowingly exposed to any infectious or contagious disease during the 21 days prior to the Show, or which is suffering from a visible condition which adversely affects its health or welfare or to bring any dog which has been prepared for exhibition contrary to Kennel Club Regulations for the Preparation of Dogs for Exhibition F (Annex B). I/We agree without reservation that any Veterinary Surgeon operating on any of my/our dogs in such a way that the operation alters the natural conformation of the dog or part thereof may report such operations to the Kennel Club.

I/We declare that where any alteration has been made to the natural conformation of the dog(s) the relevant permission to show has been granted by the Kennel Club.

I/We further declare that I believe to the best of my knowledge that the dogs are not liable to disqualification under KC Show Regulations.

Usual Signature of Owner(s) ..... Date .....

*Only undocked dogs and legally docked dogs may be entered for exhibition at this show*

NOTE: Dogs entered in breach of Kennel Club Show Regulations are liable to disqualification whether or not the owner was aware of the breach  
**Children under the age of 11 are the responsibility of, and must be accompanied at all times by, a Parent or Guardian.**

In the case of joint registered ownership the name of every owner must be given here

NAME (S) ..... (Mr, Mrs, Miss)

ADDRESS .....

POST CODE ..... TEL (STD) .....

E-MAIL .....

All entries (which must be prepaid) to be sent to:  
Vikki Van-Beck - Have A Dog Day  
63 Wareham Grove, Dodworth, S75 3LU  
T: 07836 325125 E: [vikki@haveadogday.co.uk](mailto:vikki@haveadogday.co.uk)

Your address will appear in the catalogue. Tick to object to publication. See our Privacy Notice for more information. The Privacy Notice sets out how we keep your data safely and compliantly.

☐